



# ARTISTS NEEDED



## **Bernards Township Parks & Recreation**

### **1<sup>st</sup> Annual Community Art Show**

**SHOW: February 4 – 26, 2012**

**OPENING RECEPTION: February 5<sup>th</sup>, 2pm – 4pm**

*(Opening Reception Snow Date: February 12<sup>th</sup>)*

Bernards Township Parks & Recreation proudly presents our First Annual Community Art Show to be held at the Environmental Education Center in Basking Ridge.

Township residents age 18 and older, are invited to submit an entry form to exhibit their artwork in this non-juried show.

\$20 Entry Fee per Artist.

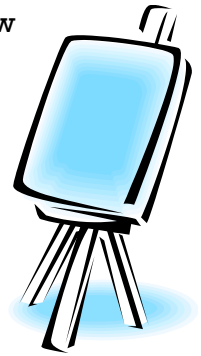

**The 2012 Mayor's Arts Awards will be announced at the opening reception.**

For more information on the Mayor's Arts Awards, visit [www.bernards.org](http://www.bernards.org).

#### **Entry Rules**

- This is a non-juried art exhibit.
- Only individuals residing in Bernards Township are eligible to submit artwork.
- Artists must be age 18 or older.
- Limit of two pieces per artist. *If space permits, artists will be contacted should they wish to submit up to 4 pieces.*
- Artwork can include, but is not limited to, watercolors, oils, acrylics, photography, pastels, drawings, mixed media, and sculpture.
- Hanging artwork must be dry, wired and ready for hanging on drop off day. Frames should be sturdy and plexiglass is preferred. Size limit per piece is 32" x 40", framed.
- If you are submitting 3D artwork, you must provide your own stand.
- Artwork must be family friendly. The Parks & Recreation Department reserves the right to reject artwork for any reason.
- You may indicate your artwork is for sale on the Entry Form. Visitors will be given the contact information you provide, should they be interested in purchasing artwork. The Township will not arrange sales.

**Entry Deadline: January 13, 2012**

You must complete both the Entry Form and the Exhibition Insurance Information.

#### **Artwork Drop Off:**

Thursday, February 2, 2012, 2pm – 4pm

Friday, February 3, 2012, 10am – 12pm

at the Somerset County Environmental

Education Center,

190 Lord Stirling Road, Basking Ridge, NJ.

#### **Artwork Pick Up:**

Monday, February 27, 2012, 10am – 12pm

Snow Date: February 28<sup>th</sup>

#### **Exhibit Hours:**

February 4 – 26, 2012, 9am – 5pm Daily

Closed: February 13 & 20

**Bernards Township Parks & Recreation**  
**1<sup>st</sup> Annual Community Art Show**  
**2012 ENTRY FORM**

Artist's Name: \_\_\_\_\_ Date of Birth: \_\_\_\_\_

Address: \_\_\_\_\_

Home Phone: \_\_\_\_\_ Cell Phone: \_\_\_\_\_

Email: \_\_\_\_\_

If you would like to offer your artwork for sale, include the contact information below you would like us to provide to potential buyers.

Phone Number: \_\_\_\_\_

Email Address: \_\_\_\_\_

Website: \_\_\_\_\_

**Entry Rules**

This is a non-juried art exhibit. Only individuals residing in Bernards Township are eligible to submit artwork. Artists must be age 18 or older. Limit of two pieces per artist. If space permits, artists will be contacted should they wish to submit up to 4 pieces. Artwork can include, but is not limited to, watercolors, oils, acrylics, photography, pastels, drawings, mixed media, and sculpture. Hanging artwork must be dry, wired and ready for hanging on drop off day. Frames should be study and plexiglass is preferred. Size limit per piece is 32" x 40", framed. If you are submitting 3D artwork, you must provide your own stand. Artwork must be family friendly. The Parks & Recreation Department reserves the right to reject artwork for any reason. You may indicate your artwork is for sale on the Entry Form. Visitors will be given the contact information you provide, should they be interested in purchasing artwork. The Township will not arrange sales. If for any reason the show is not capable of running as planned, Bernards Township reserves the right, at its sole discretion to cancel, terminate, modify or suspend the show.

I understand that I must complete a Somerset County Park Commission Exhibition Insurance Information form along with my entry form. Bernards Township Parks & Recreation does not provide any insurance coverage for artwork, nor are we responsible for any damage that may occur during drop-off, hanging, exhibition or pick-up. By signing below I agree to all show rules.

Applicant Signature: \_\_\_\_\_ Date: \_\_\_\_\_

Include your \$20 Entry Fee with this Form  
Check made payable to "Bernards Township"  
AND Complete the Exhibition Insurance Information

Return to: Parks & Recreation, 1 Collyer Lane, Basking Ridge, NJ 07920  
**Entry Form Deadline: January 13, 2012**

SOMERSET COUNTY PARK COMMISSION  
 Environmental Education Center  
 190 Lord Stirling Road  
 Basking Ridge, NJ 07920

EXHIBITION INSURANCE INFORMATION

**Statement:** I understand that the Somerset County Park Commission will provide insurance for exhibits that are displayed in the Environmental Education Center Building, 190 Lord Stirling Road, Basking Ridge, on an excess basis, in the total amount of \$25,000 (for entire exhibition). **The maximum limit for any one item of artwork on display is \$1,500. There will be a \$250 deductible for each item.** The County of Somerset and the Somerset County Park Commission Environmental Education Center will not be responsible for any artwork left on the premises after 48 hours following the scheduled closing date of the exhibition.

**Directions:** Please **PRINT** or **TYPE** all requested information and return with your entry form to:

Bernards Township Parks & Recreation  
 1 Collyer Lane  
 Basking Ridge, NJ 07920

Exhibition Dates: From February 2, 2012 To February 27, 2012

Artist's Name \_\_\_\_\_

Address \_\_\_\_\_

Town \_\_\_\_\_ State \_\_\_\_\_ Zip \_\_\_\_\_

Telephone \_\_\_\_\_ E-Mail \_\_\_\_\_

Title of Work	Medium	Dimensions	For Sale (Y/N)	Value

Signature \_\_\_\_\_ Date \_\_\_\_\_

**NOTE: Artwork will NOT be insured if this form is incomplete and not returned. The Bernards Township Parks & Recreation Department will forward all forms to the Somerset County Park Commission.**